

WELCOME TO MICHAELS *Center for* DENTAL EXCELLENCE



Dr. Michaels and her staff offer exceptional dental care in a friendly, comfortable and caring environment. With integrity and professionalism, we build lifelong relationships. We listen to your concerns, needs and wants, then offer the optimal treatment plan with options tailored to you, while you make the final decision about your care. We genuinely treat every patient like family. No matter how good our services and performance, we are dedicated to making them better in order to offer you the best dental care experience possible. Whether you need a cleaning or complex implant surgery with sedation, we promise to provide you with the level of care you and your family deserve.



Dr. Michaels is a lifetime learner, offering you tomorrow's dentistry today. Her experience includes over 5,000 hours of Continuing Education, a Hospital Residency, Board Certification in Implant Dentistry, as well as Diplomate status and Fellowships from the most prestigious dental organizations in the world. We use cutting-edge technology and the newest dental

techniques available in order to optimize your care and provide you with the highest quality of dentistry available today. In 2016, we opened our brand-new, state-of-the-art dental practice in Weeki Wachee to serve Residents of the Greater Hernando County Region and beyond. You will not find a more desirable dental practice in the Greater Tampa Bay Area. Our office was designed with our patients in mind. Rather than a typical cold, clinical setting, Dr. Michaels created a serene and warm environment, allowing patients to feel at home. Many of our patients comment on our office environment and how it reduces the stress they experience during routine dental procedures. Our office atmosphere, along with the caring attitudes of our staff, results in an office visit that is as stress-free and relaxing as possible.

Alaska Decor, artwork and photographs taken by Dr. Michaels, including those of America's greatest National Parks, can be found in every corner of our office. A blend of modern architecture and technology combine with the beauty of the great outdoors to make an office visit with Dr. Michaels a unique and pleasurable experience!



We pride ourselves in being the very best. Ask your family, friends and neighbors, then come see for yourself why our patients love to visit their dentist.

**Business Hours: Monday – Wednesday: 8am – 5pm and
Thursday: 8am – 2pm**



10280 YALE AVENUE | WEEKI WACHEE, FL 34613 | PHONE: 352.597.1100
FAX: 352-596-4162 | EMAIL: INFO@MICHAELSDENTAL.COM | WWW.MICHAELSDENTAL.COM

DR. POLLY T. MICHAELS, DMD, DABOI/ID, FICOI, FAAID

DIPLOMATE, AMERICAN BOARD OF ORAL IMPLANTOLOGY

BOARD CERTIFIED ORAL IMPLANTOLOGIST



Dr. Polly Michaels was born and raised in Duluth, Georgia, located in the northern suburbs of Atlanta. She earned a Bachelor of Science in Biochemistry from The University of Georgia and in 1998 she graduated from The Dental College of Georgia at Augusta University, earning a Doctorate in Dental Medicine. For the next eight years, Dr. Michaels was an Officer in the Commissioned Corps under the command of the Surgeon General, practicing in Washington State, Oklahoma and Alaska, before entering private practice in the Denver, Colorado area. After moving to Florida, Dr. Michaels practiced in the Naples area before settling down in Hernando County and starting her own private practice in 2010.

In July 2002, she completed a hospital-based, two-year, Advanced General Practice Residency at Hastings Hospital in Tahlequah, Oklahoma. This residency included experience in the Operating Room, where

Dr. Michaels was trained by anesthesiologists and internal medicine doctors. Working closely with dental specialists, Dr. Michaels refined and enhanced her abilities. In order to better serve her patients, Dr. Michaels expanded the variety of procedures she could perform to include some of those commonly referred to specialists. She also worked with medically complex and compromised patients including transplant patients, patients with severe cardiovascular disease, dialysis patients, cancer patients and trauma patients. By working closely with the patients' medical physicians, a team was formed to provide the best care possible. Dr. Michaels continues to communicate with her patients' physicians to ensure their health and safety, and to achieve the best oral health outcome possible.

Dr. Michaels is dedicated to continual learning and developing a dynamic dental practice where the highest quality care is provided to her patients in a clean, caring environment. She is a Board Certified Oral Implantologist who is a Diplomate of the American Board of Oral Implantology. This certification is recognized as the most prestigious accomplishment and qualification in Implant Dentistry. There are only 550 Board Certified Oral Implantologists worldwide. Dr. Michaels is also a Fellow of both the American Academy of Implant Dentistry and the International Congress of Oral Implantologists. In addition to her training and experience in the administration of oral conscious sedation, Dr. Michaels also holds advanced licensure in IV sedation. Dr. Michaels is an Affiliate Clinical Instructor at the University of Florida College of Dentistry; a National Speaker on Dental Implantology; and a member of the National Dental Practice-Based Research Network.

Dr. Michaels lives in Homosassa and has been married to Robert for over 20 years. She has twin boys, Brody and Camden. Dr. Michaels enjoys wakeboarding, snow skiing, taekwondo, paddleboarding, camping, playing the clarinet and spending time with her family.



10280 YALE AVENUE | WEEKI WACHEE, FL 34613 | PHONE: 352.597.1100
FAX: 352-596-4162 | EMAIL: INFO@MICHAELSDENTAL.COM | WWW.MICHAELSDENTAL.COM

OUR SERVICES



SERVICES OVERVIEW

There are many dental procedures used to treat a variety of conditions. Knowing what to expect before, during and after a procedure will help to make the experience not only go as smoothly as possible, but aid in the recovery process. Our staff educates every patient on any procedure beforehand, answering all questions and easing any concerns. You will always be well-informed and intimately involved in the treatment decision process.

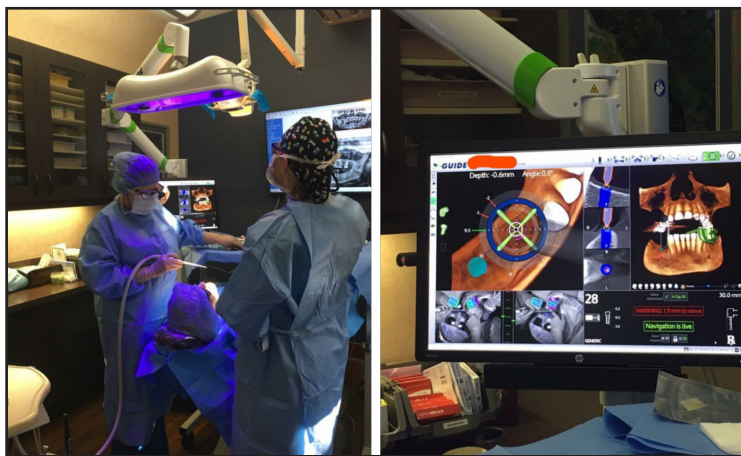

Dr. Michaels offers most general dental care procedures, as well as advanced dentistry including dental implant surgeries and sedation. With over 20 years of experience in bone grafting, sinus lifts and the surgical placement of implants, Dr. Michaels can diagnose and deliver your optimal oral reconstruction.

For our more anxious patients, we are pleased to offer Sedation Dentistry. Dr. Michaels offers both IV sedation, which

requires advanced licensure, and oral conscious sedation. Dr. Michaels has been safely sedating patients for over 20 years. Most patients do not remember anything about their visit. You will feel sleepy, and your anxiety will lessen dramatically, while we closely monitor you. These visits are usually longer, allowing more dentistry to be accomplished in one sitting. If you are afraid of the dentist, you have come to the right place!

OUR SERVICES INCLUDE

- **COMPLETE ORAL RECONSTRUCTION**
- **IMPLANT SURGERY**
- **SEDATION DENTISTRY**
- **EXTRACTIONS**
- **EMERGENCY DENTISTRY**
- **CROWNS**
- **BRIDGES**
- **DENTURES/PARTIALS**
- **COSMETIC DENTISTRY**
- **CLEANINGS, X-RAYS AND EXAMS**
- **FILLINGS**

For a complete list and explanation of our services, please visit the Our Services section of our website at **www.MichaelsDental.com**.



10280 YALE AVENUE | WEEKI WACHEE, FL 34613 | PHONE: 352.597.1100
FAX: 352-596-4162 | EMAIL: INFO@MICHAELSDENTAL.COM | WWW.MICHAELSDENTAL.COM

CONVENIENT PAYMENT OPTIONS



We believe that financial considerations should not be an obstacle in obtaining quality dental care.

To assist our patients with their financial needs, our office offers a variety of payment options. Our team will be happy to review these choices with you when you are scheduling your recommended treatment plan.

We welcome a variety of payment options including cash, check, MasterCard, Visa and American Express. We are happy to extend a 10% accounting adjustment when

you pay in full by cash or check prior to or on the day of treatment. Certain restrictions apply. Please inquire with our business staff.

We offer the option to split your payment for treatment into multiple visits. If you have dental insurance, we will file your claims for you. We also offer financing options through CareCredit. We can assist you in applying for this program. For more information, please contact our office at (352) 597-1100.



CareCredit

As a service to our patients, we are pleased to offer CareCredit, the nation's leading patient payment program. CareCredit offers special financing and low monthly payment options, no up-front costs, and no prepayment penalties. Upon request and approval, CareCredit offers a comprehensive range of plans with low minimum monthly payments that fit comfortably into every budget.

With CareCredit you can:

- **Take advantage of NO INTEREST financing!**
- Start treatment and care immediately and pay over time
- Pay for other medical expenses for you and your family without having to reapply
- Pay for deductibles and treatment not covered by insurance
- Have no annual fees

To apply, simply go to CareCredit online or visit our office for assistance. You will receive a decision immediately.



10280 YALE AVENUE | WEEKI WACHEE, FL 34613 | PHONE: 352.597.1100
FAX: 352-596-4162 | EMAIL: INFO@MICHAELSDENTAL.COM | WWW.MICHAELSDENTAL.COM